



624 Water Street
Prairie du Sac, WI 53578

608.644.1449 phone
608.644.1549 fax

January 17, 2024

Town of Long Lake
Attn: Amanda Mulvey, Clerk
PO Box 153
Long Lake, WI 54542

Phone: 715.674.2439
Email: clerk@tn.longlake.wi.gov

**SUBJECT: PUBLIC NOTICE
POTENTIAL EFFECTS ON HISTORIC PROPERTIES
WEC / LONG LAKE**

To Whom It May Concern:

WEC Energy Group is proposing to construct a 180-foot (199ft overall) self-support telecommunications tower located north of Halsey Lake Road/Oak Street in the Town of Long Lake, Florence County, Wisconsin. Approximate coordinates for the subject tower: 45 - 50 - 40.01N, 88 - 39 - 51.60W. Maps and photos of the proposed location are attached for your reference. This notification is being completed in accordance with FCC04-222 public participation requirements, and is not associated with the local zoning and/or permitting process.

The papers of record have been identified as the Florence Mining News and the Forest Republican. Public notice shall be posted in these papers in the upcoming edition. If additional avenues are required to satisfy the public notification provisions of the local zoning, please contact our office so we can make the appropriate arrangements.

This notice is to serve as an opportunity for members of the public to comment on the proposed telecommunications project with regards to potential effects on historic properties that may be located within one-half of a mile of the proposed site. Comments regarding historic properties may be submitted to the following contact as follows: Jake Rieb, Edge Consulting Engineers, Inc., 624 Water Street, Prairie du Sac, WI 53578, Phone: 608-644-1449, Email: jrieb@edgeconsult.com. This notice is provided in accordance with the regulations of the Federal Communications Commission, 47 C.F.R. Part 1, Appendices B and C.

Sincerely,

A handwritten signature in black ink that reads "Jake Rieb". The signature is written in a cursive style.

Jake Rieb
Archaeologist & Compliance Specialist
Edge Consulting Engineers, Inc.



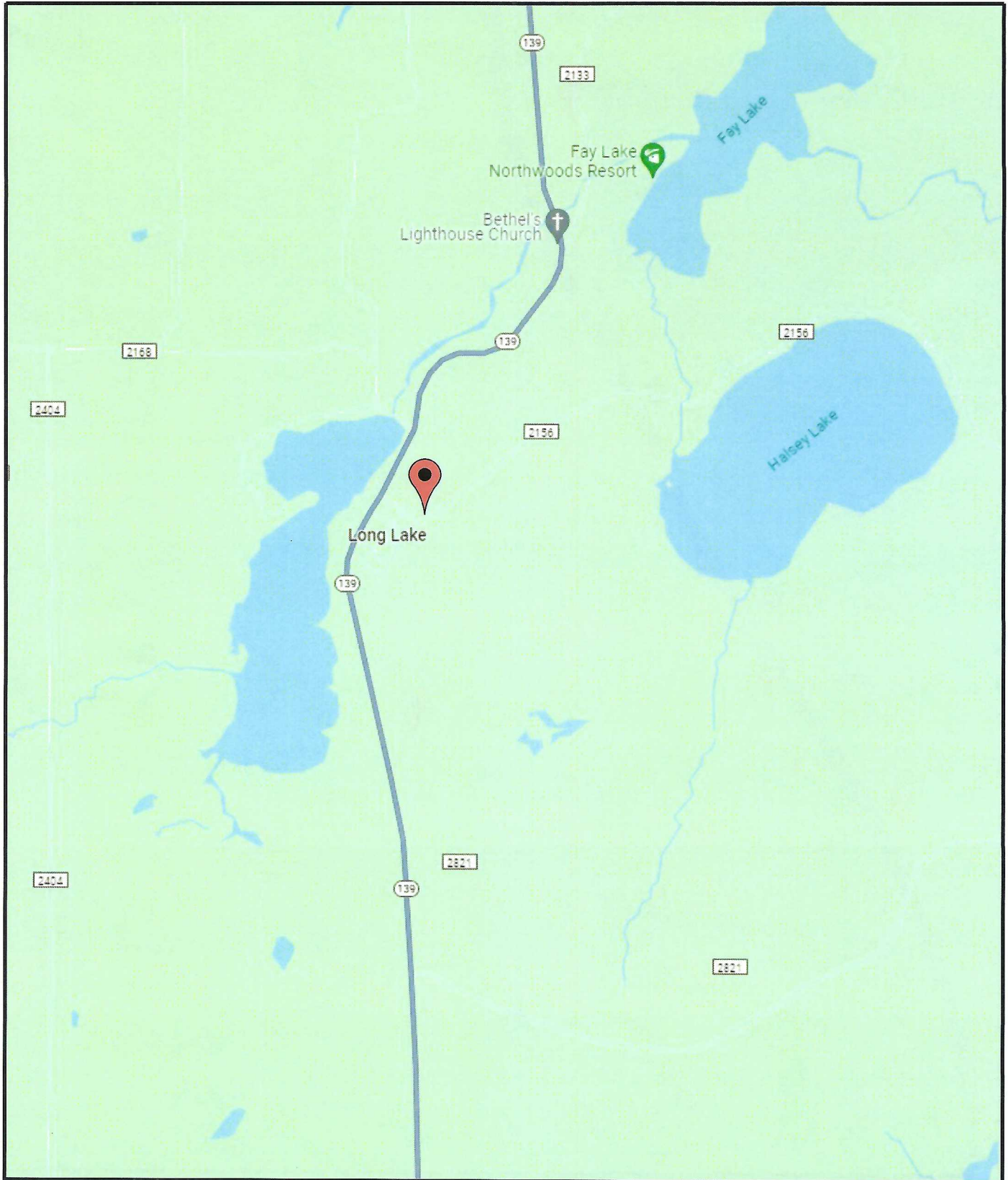

FIGURE #1: Regional Map



Edge

Consulting Engineers, Inc.

Project Number: #35607

Project Name: WEC / Long Lake

Project Address: Halsey Lake Road, Long Lake, WI 54542



N
Project Location

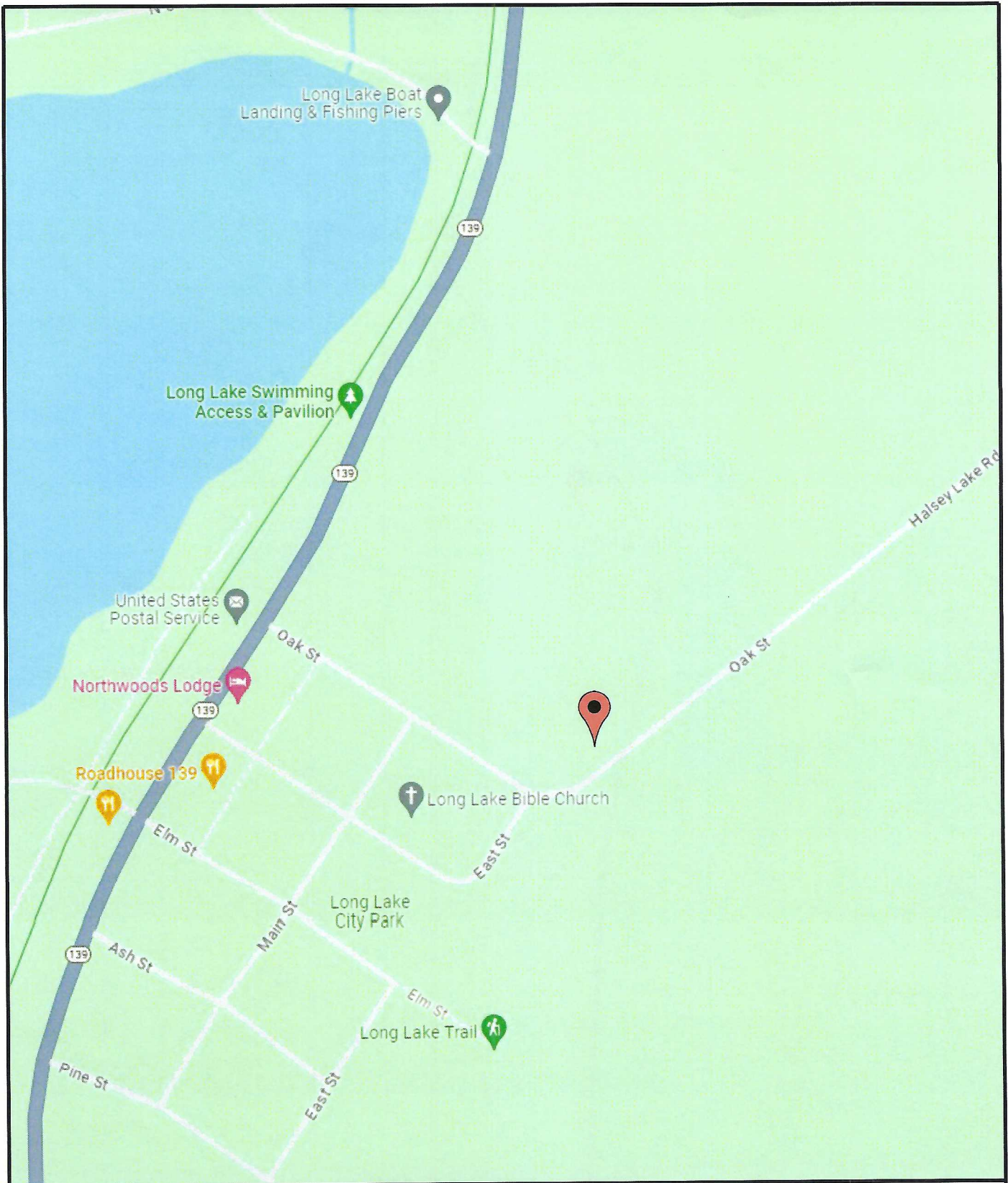

FIGURE #2: Street Map



Edge

Consulting Engineers, Inc.

Project Number: #35607

Project Name: WEC / Long Lake

Project Address: Halsey Lake Road, Long Lake, WI 54542



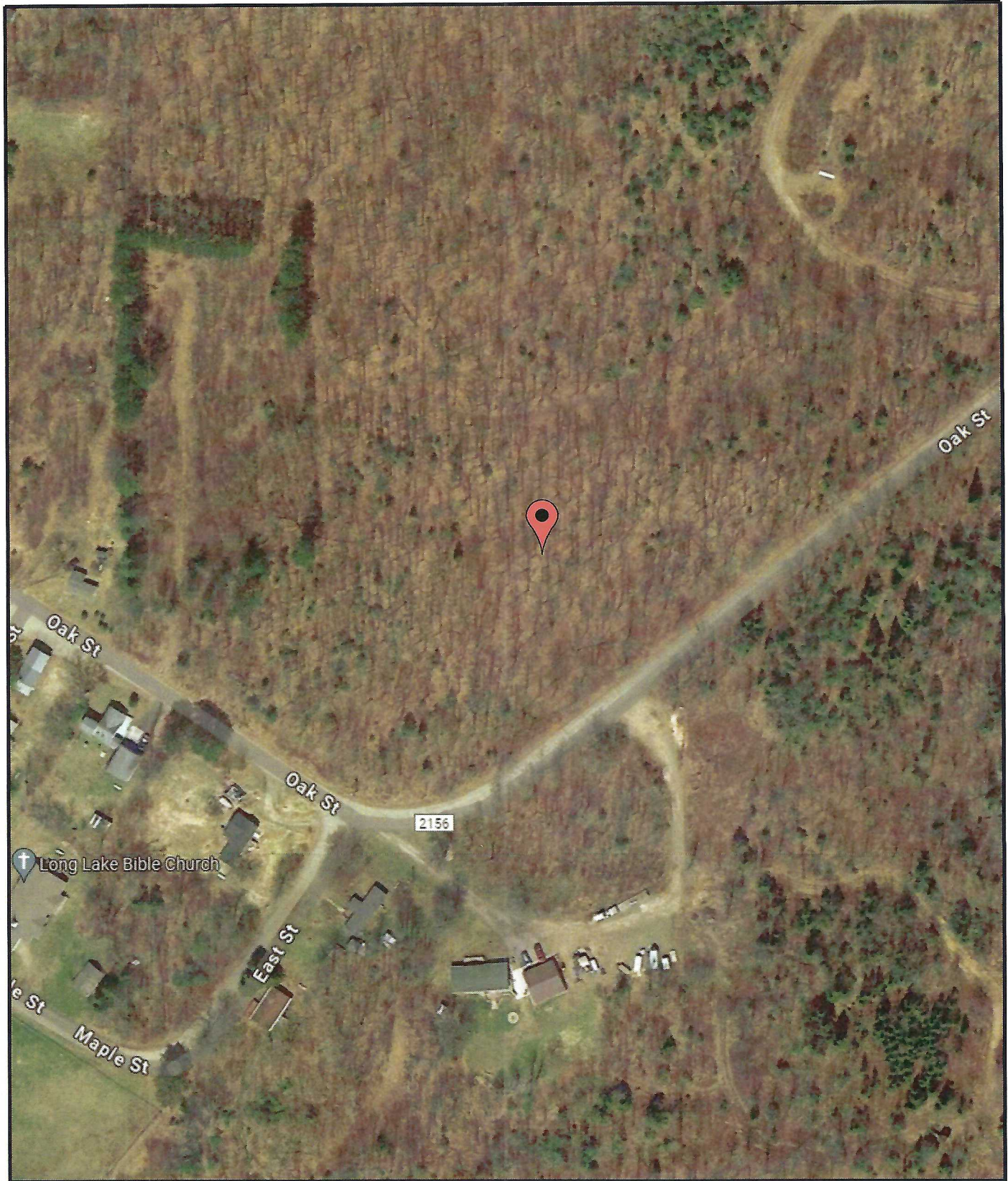
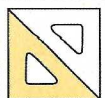

FIGURE #4: Aerial/Satellite Plan View



Edge

Consulting Engineers, Inc.

Project Number: #35607

Project Name: WEC / Long Lake

Project Address: Halsey Lake Road, Long Lake, WI 54542



Project Location

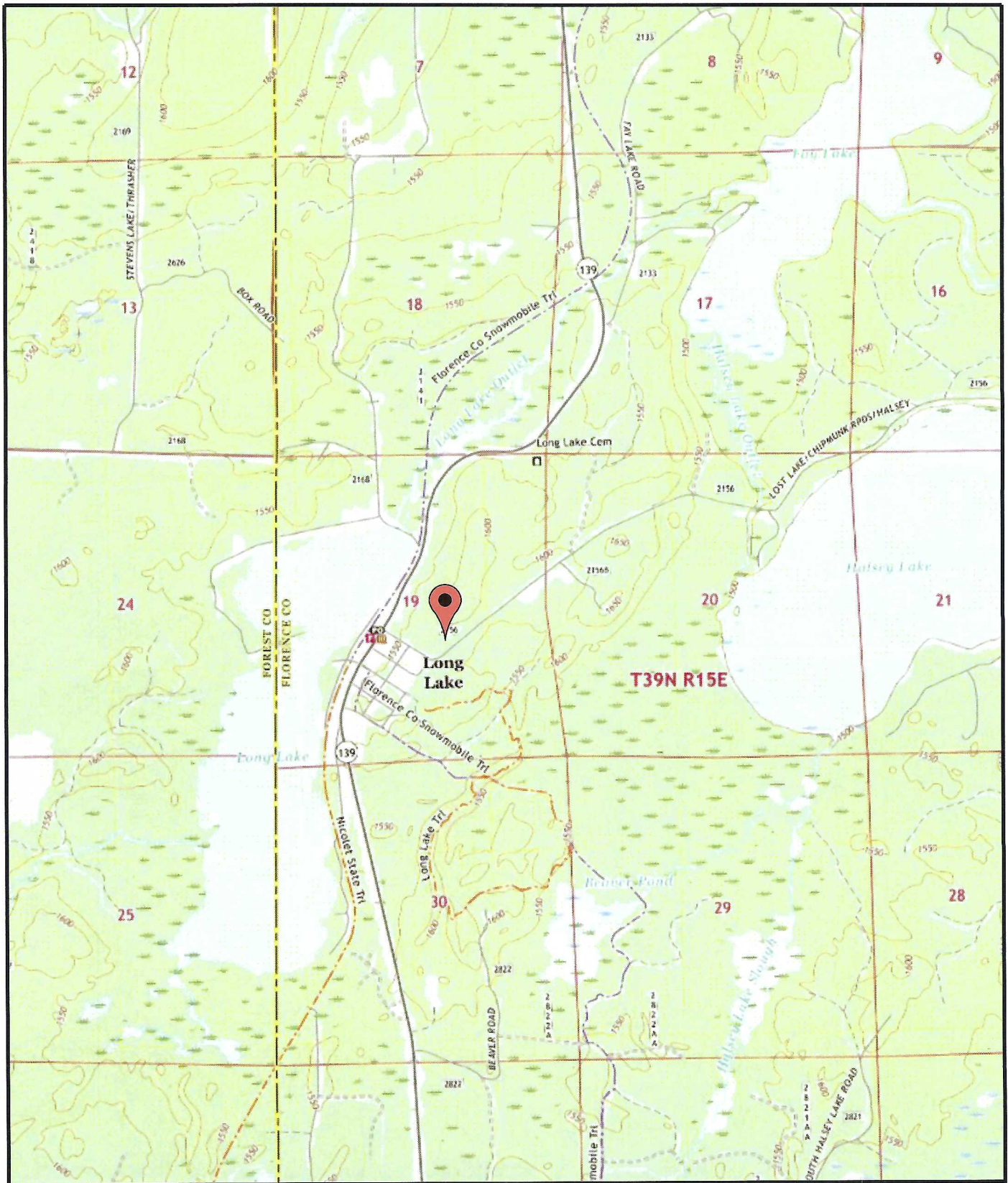
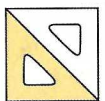

FIGURE #3: USGS 7.5-Minute Quadrangle



Edge

Consulting Engineers, Inc.

Project Number: #35607

Project Name: WEC / Long Lake

Project Address: Halsey Lake Road, Long Lake, WI 54542



Project Location



VIEW NORTH TOWARD PROJECT LOCATION



VIEW SOUTH TOWARD PROJECT LOCATION

FIGURE #5: Project Location Photographs



Edge

Consulting Engineers, Inc.

Project Number: #35607

Project Name: WEC / Long Lake

Project Address: Halsey Lake Road, Long Lake, WI 54542

Photograph Date: October 24, 2023



VIEW EAST TOWARD PROJECT LOCATION



VIEW WEST TOWARD PROJECT LOCATION

FIGURE #5: Project Location Photographs

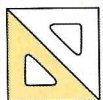

Edge

Consulting Engineers, Inc.

Project Number: #35607

Project Name: WEC / Long Lake

Project Address: Halsey Lake Road, Long Lake, WI 54542

Photograph Date: October 24, 2023